for PDF - 675865-T (List 40090 Entry 1981)

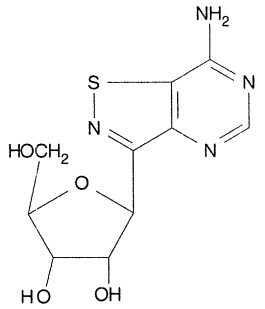

- ***Chemical Data***

CAS Registry No.	MW	Molecular Formula
	284	C10H12N4O4S

- ***CNAM Chemical Names***

  ISOTHIAZOLO[4,5-D]PYRIMIDIN-7-AMINE, 3-(.BETA.-D-RIBOFURANOSYL)-