for PDF - 69575-I (List 40090 Entry 782)

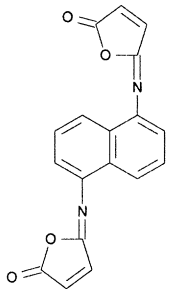

- ***Chemical Data***

CAS Registry No.	MW	Molecular Formula
6959-95-1	318	C18H10N2O4

- ***CNAM Chemical Names***