for PDF - 7223-I (List 40090 Entry 75)

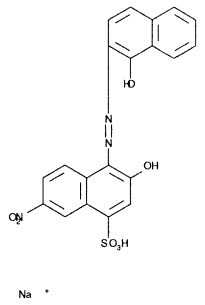

- ***Chemical Data***

CAS Registry No.	MW	Molecular Formula
1787-61-7	462	C20H13N3O7S.Na

- ***CNAM Chemical Names***

1-NAPHTHALENESULFONIC ACID, 3-HYDROXY-4-[(1-HYDROXY-2-NAPHTHALENYL) AZO]-7-NITRO-, MONOSODIUM SALT (9CI)
C.I. MORDANT BLACK 11, MONOSODIUM SALT (8CI)
C.I. MORDANT BLACK 11 (VAN)
LIGHTHOUSE CHROME BLACK T
1-NAPHTHALENESULFONIC ACID, 3-HYDROXY-4-[(1-HYDROXY-2-NAPHTHYL)AZO]-7-NITRO-, SODIUM SALT
2-NAPHTHOL-4-SULFONIC ACID, 1-[(1-HYDROXY-2-NAPHTHYL)AZO]-6-NITRO-, SODIUM SALT
ACID CHROME BLACK A
ACID CHROME BLACK ET
ACID CHROME BLACK ET EXTRA
ACID CHROME BLACK ETHYL
ACID CHROME BLACK ETHYL EXTRA
ACID CHROME BLACK SPECIAL
ALIZARINE CHROME BLACK PT
ALIZARINE CHROME BLACK PT SUPRA
ANTHRANOL CHROME BLACK T
AZOCHROMOL BLACK T
BC 78924
C.I. 14645
CALCOCHROME BLACK T
CHROMAZINE BLACK T
CHROME BLACK ETOO
CHROME BLACK PB
CHROME BLACK SPECIAL
CHROME BLACK T
CHROME BLACK TK
CHROME BLACK TX
CHROME DEEP BLACK T
CHROME FAST BLACK CAT
CHROME FAST BLACK KIT
CHROME FAST BLACK T
CHROME FAST BLACK TS
CHROMOCARD BLACK T
CHROMOGEN BLACK ET-OO
CHROMOGEN BLACK ETHYL OO
CHROMOGEN BLACK ETR
CHROMOGENE BLACK ET EXTRA
CHROMOGENE BLACK ETHYL EXTRA
CHROMOGENE BLACK ETO-CF
CHROMOGENE BLACK ETOO SPECIAL
CHROMOGENE BLACK ETOO SUPRA CF
CHROMOGENE BLACK T
CROMAL DEEP BLACK NS
DIACROMO BLACK PA
DIACROMO BLACK PSS
DIADEM CHROME BLACK DFA