for PDF - 72528-R (List 40090 Entry 795)

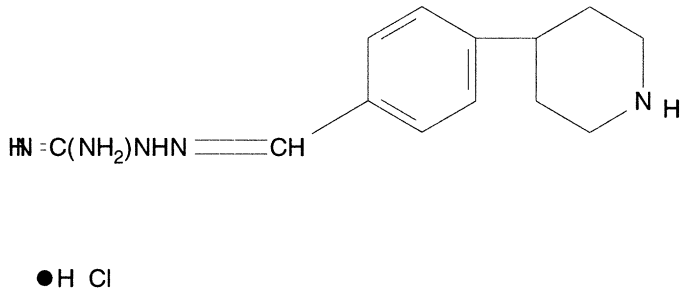

- ***Chemical Data***

CAS Registry No.	MW	Molecular Formula
	282	C13H19N5.ClH

- ***CNAM Chemical Names***