for PDF - 73101-P (List 40090 Entry 804)

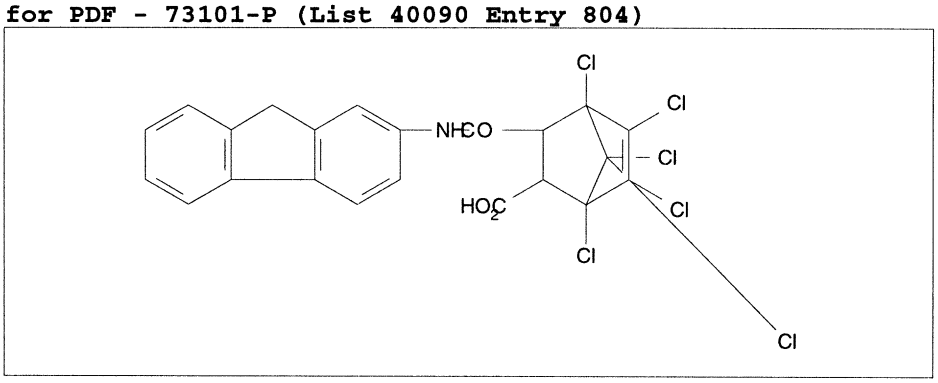

- ***Chemical Data***

CAS Registry No.	MW	Molecular Formula
	552	C22H13Cl6NO3

- ***CNAM Chemical Names***