**for PDF - 73827-F (List 40090 Entry 813)**

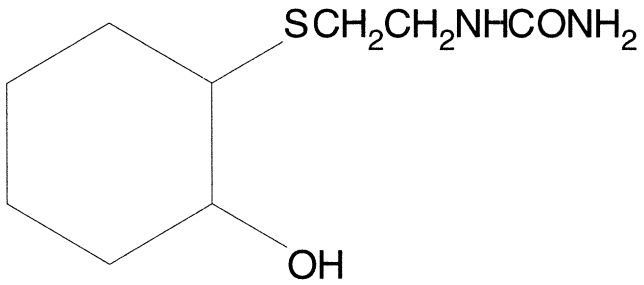


- ***Chemical Data***

| CAS Registry No. | MW | Molecular Formula |
|---|---|---|
| | 218 | C9H18N2O2S |

- ***CNAM Chemical Names***