for PDF - 75749-S (List 40090 Entry 829)

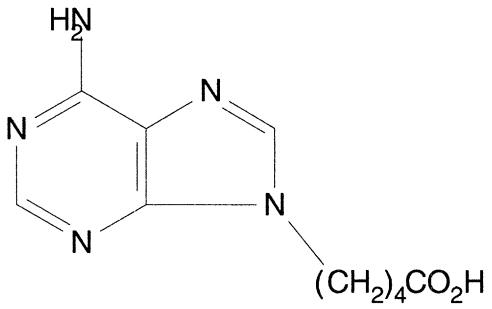

- ***Chemical Data***

CAS Registry No.	MW	Molecular Formula
90973-36-7	235	C10H13N5O2

- ***CNAM Chemical Names***