for PDF - 77053-L (List 40090 Entry 834)

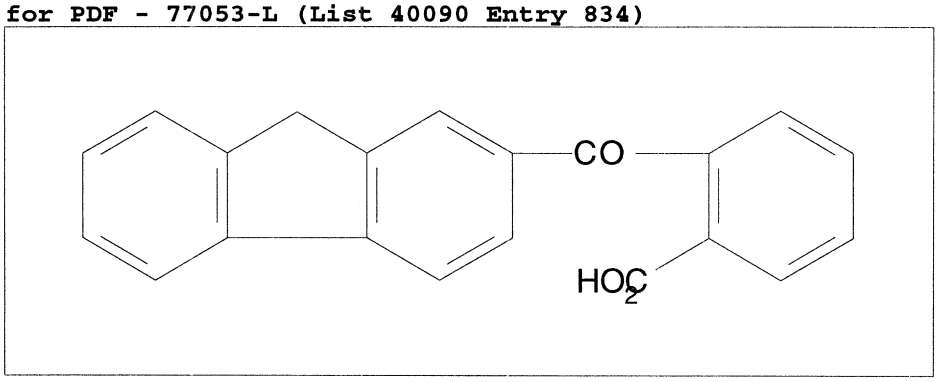

- ***Chemical Data***

CAS Registry No.	MW	Molecular Formula
77308-57-7	314	C21H14O3

- ***CNAM Chemical Names***