for PDF - 79547-V (List 40090 Entry 853)

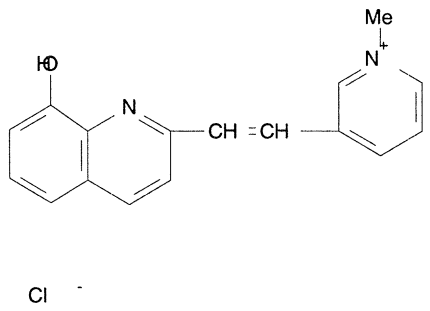

- ***Chemical Data***

CAS Registry No.	MW	Molecular Formula
2240-75-7	299	C17H15N2O.Cl

- ***CNAM Chemical Names***