for PDF - 80177-H (List 40090 Entry 856)

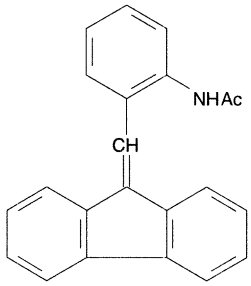

- ***Chemical Data***

CAS Registry No.	MW	Molecular Formula
2311-83-3	311	C22H17NO

- ***CNAM Chemical Names***