for PDF - 80727-F (List 40090 Entry 857)

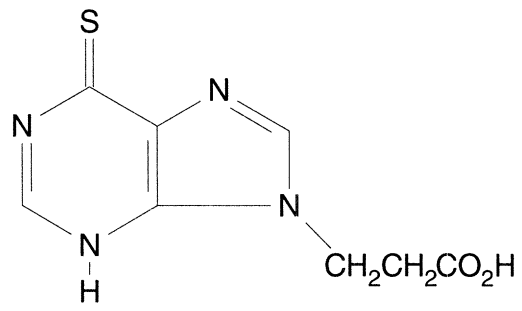

- ***Chemical Data***

CAS Registry No.	MW	Molecular Formula
4367-64-0	224	C8H8N4O2S

- ***CNAM Chemical Names***