for PDF - 82147-W (List 40090 Entry 864)

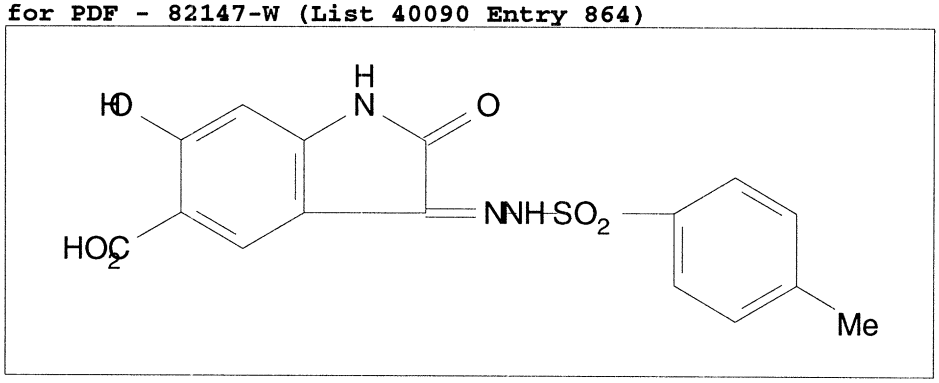

- ***Chemical Data***

CAS Registry No.	MW	Molecular Formula
	375	C16H13N3O6S

- ***CNAM Chemical Names***