for PDF - 82802-K (List 40090 Entry 866)

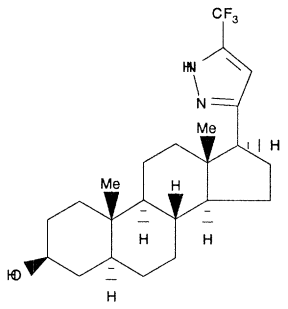

- ***Chemical Data***

CAS Registry No.	MW	Molecular Formula
	411	C23H33F3N2O

- ***CNAM Chemical Names***