for PDF - 82803-L (List 40090 Entry 867)

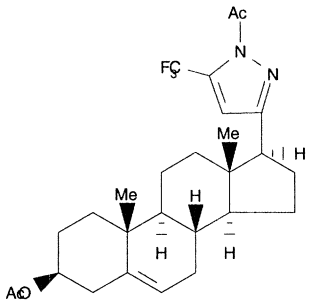

- ***Chemical Data***

CAS Registry No.	MW	Molecular Formula
	493	C27H35F3N2O3

- ***CNAM Chemical Names***