for PDF - 87229-V (List 40090 Entry 915)

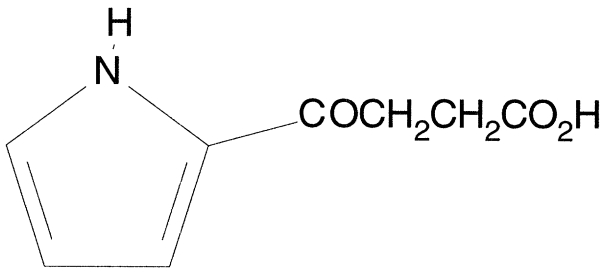

- ***Chemical Data***

CAS Registry No.	MW	Molecular Formula
71739-65-6	167	C8H9NO3

- ***CNAM Chemical Names***