for PDF - 88622-L (List 40090 Entry 926)

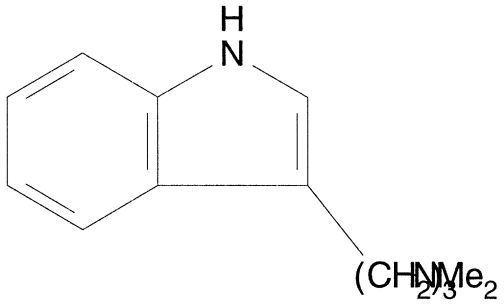

- ***Chemical Data***

CAS Registry No.	MW	Molecular Formula
13117-35-6	202	C13H18N2

- ***CNAM Chemical Names***