for PDF - 88852-L (List 40090 Entry 930)

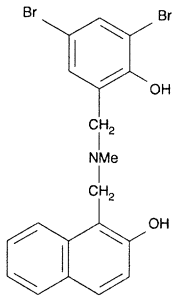

- ***Chemical Data***

CAS Registry No.	MW	Molecular Formula
3534-74-5	451	C19H17Br2NO2

- ***CNAM Chemical Names***