for PDF - 88903-Q (List 40090 Entry 931)

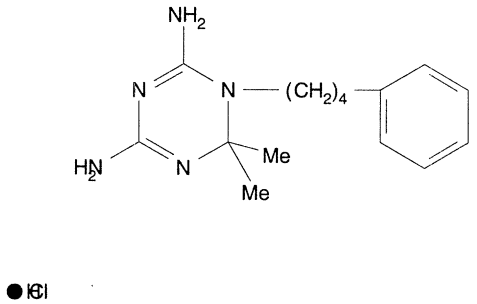

- ***Chemical Data***

CAS Registry No.	MW	Molecular Formula
2113-06-6	310	C15H23N5.ClH

- ***CNAM Chemical Names***