for PDF - 88947-O (List 40090 Entry 933)

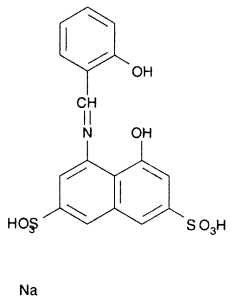

- ***Chemical Data***

CAS Registry No.	MW	Molecular Formula
5941-07-1	446	C17H13NO8S2.Na

- ***CNAM Chemical Names***