for PDF - 89250-S (List 40090 Entry 937)

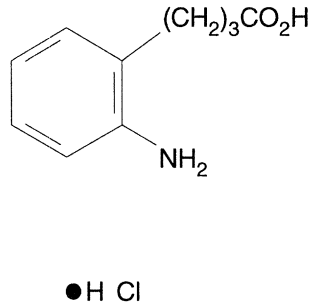

- ***Chemical Data***

CAS Registry No.	MW	Molecular Formula
56182-28-6	216	C10H13NO2.ClH

- ***CNAM Chemical Names***