for PDF - 95011-G (List 40090 Entry 989)

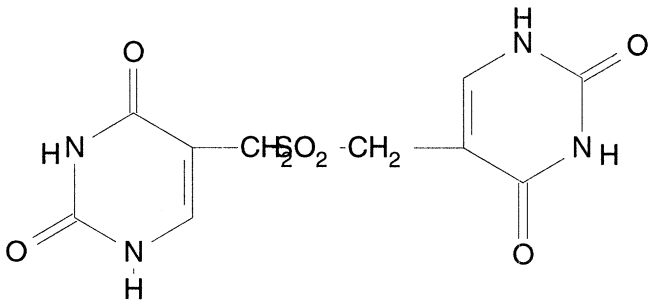

- ***Chemical Data***

CAS Registry No.	MW	Molecular Formula
5185-10-4	314	C10H10N4O6S

- ***CNAM Chemical Names***