for PDF - 96694-K (List 40090 Entry 1010)

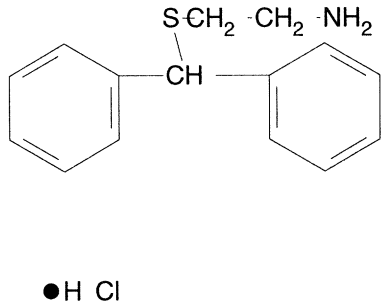

- ***Chemical Data***

CAS Registry No.	MW	Molecular Formula
15515-58-9	280	C15H17NS.ClH

- ***CNAM Chemical Names***