**for PDF - 97345-R (List 40090 Entry 1013)**

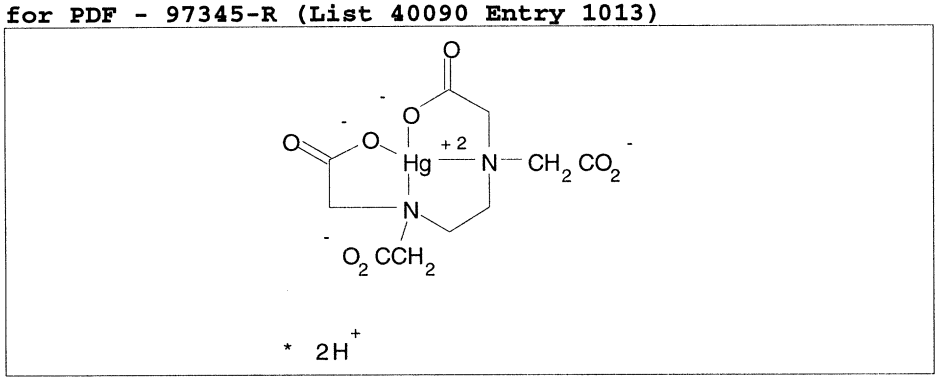


- ***Chemical Data***

| CAS Registry No. | MW | Molecular Formula |
|---|---|---|
| | 491 | C10H12HgN2O8.2H |

- ***CNAM Chemical Names***