for PDF - 97845-L (List 40090 Entry 1014)

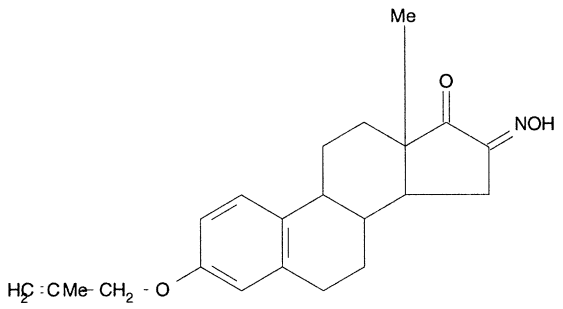

- ***Chemical Data***

CAS Registry No.	MW	Molecular Formula
	353	C22H27NO3

- ***CNAM Chemical Names***