for PDF - 97918-P (List 40090 Entry 1017)

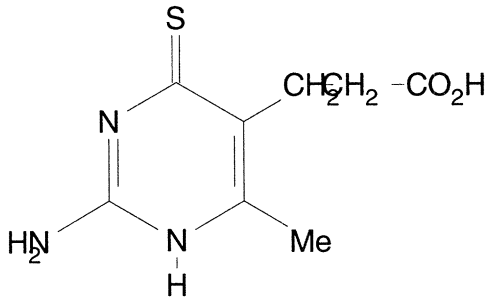

- ***Chemical Data***

CAS Registry No.	MW	Molecular Formula
1079-42-1	213	C8H11N3O2S

- ***CNAM Chemical Names***