for PDF - 97999-C (List 40090 Entry 1020)

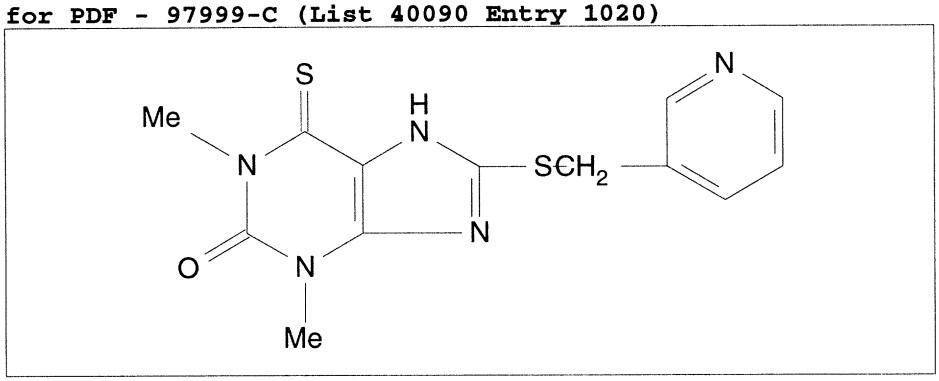

- ***Chemical Data***

CAS Registry No.	MW	Molecular Formula
6493-44-3	319	C13H13N5OS2

- ***CNAM Chemical Names***

THEOPHYLLINE, 8-[(3-PYRIDYLMETHYL)THIO]-6-THIO- (8CI)
6-THIO-8-[(3'-PYRIDYLMETHYL)THIO]THEOPHYLLINE
URIC ACID, 1,3-DIMETHYL-8-[(3-PYRIDYLMETHYL)THIO]-6-THIO-