for PDF - 99515-Z (List 40090 Entry 1032)

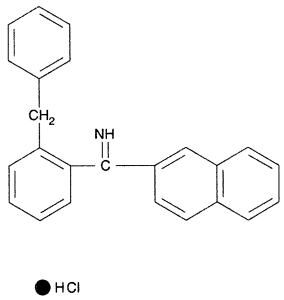

- ***Chemical Data***

CAS Registry No.	MW	Molecular Formula
	358	C24H19N.ClH

- ***CNAM Chemical Names***