for PDF - 99657-G (List 40090 Entry 1036)

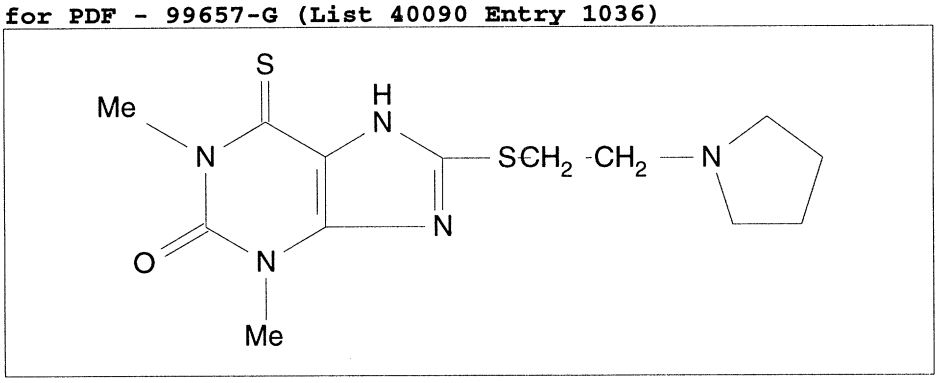

- ***Chemical Data***

CAS Registry No.	MW	Molecular Formula
6559-86-0	325	C13H19N5OS2

- ***CNAM Chemical Names***

THEOPHYLLINE, 8-[[2-(1-PYRROLIDINYL)ETHYL]THIO]-6-THIO- (8CI)
6-THIO-[8-(.BETA.-N-PYRROLIDINOETHYL)THIO]THEOPHYLLINE
THEOPHYLLINE, 8-[(2-PYRROLIDINOETHYL)THIO]-6-THIO-
URIC ACID, 1,3-DIMETHYL-8-[(2-PYRROLIDINOETHYL)THIO]-6-THIO-