for PDF - 99667-Q (List 40090 Entry 1038)

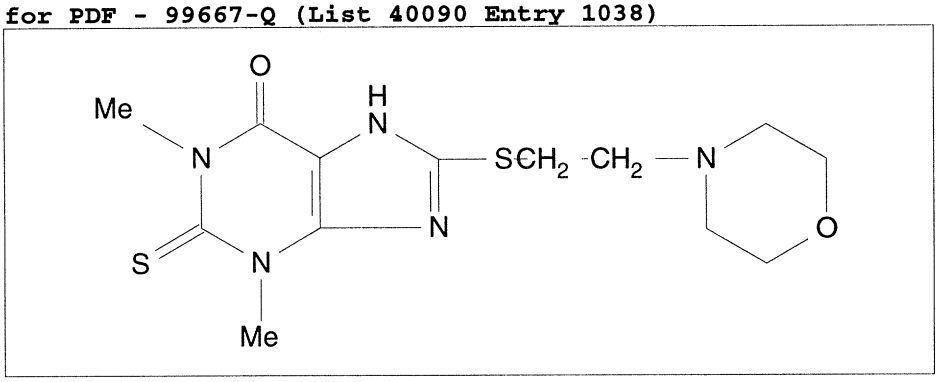

- ***Chemical Data***

CAS Registry No.	MW	Molecular Formula
	341	C13H19N5O2S2

- ***CNAM Chemical Names***